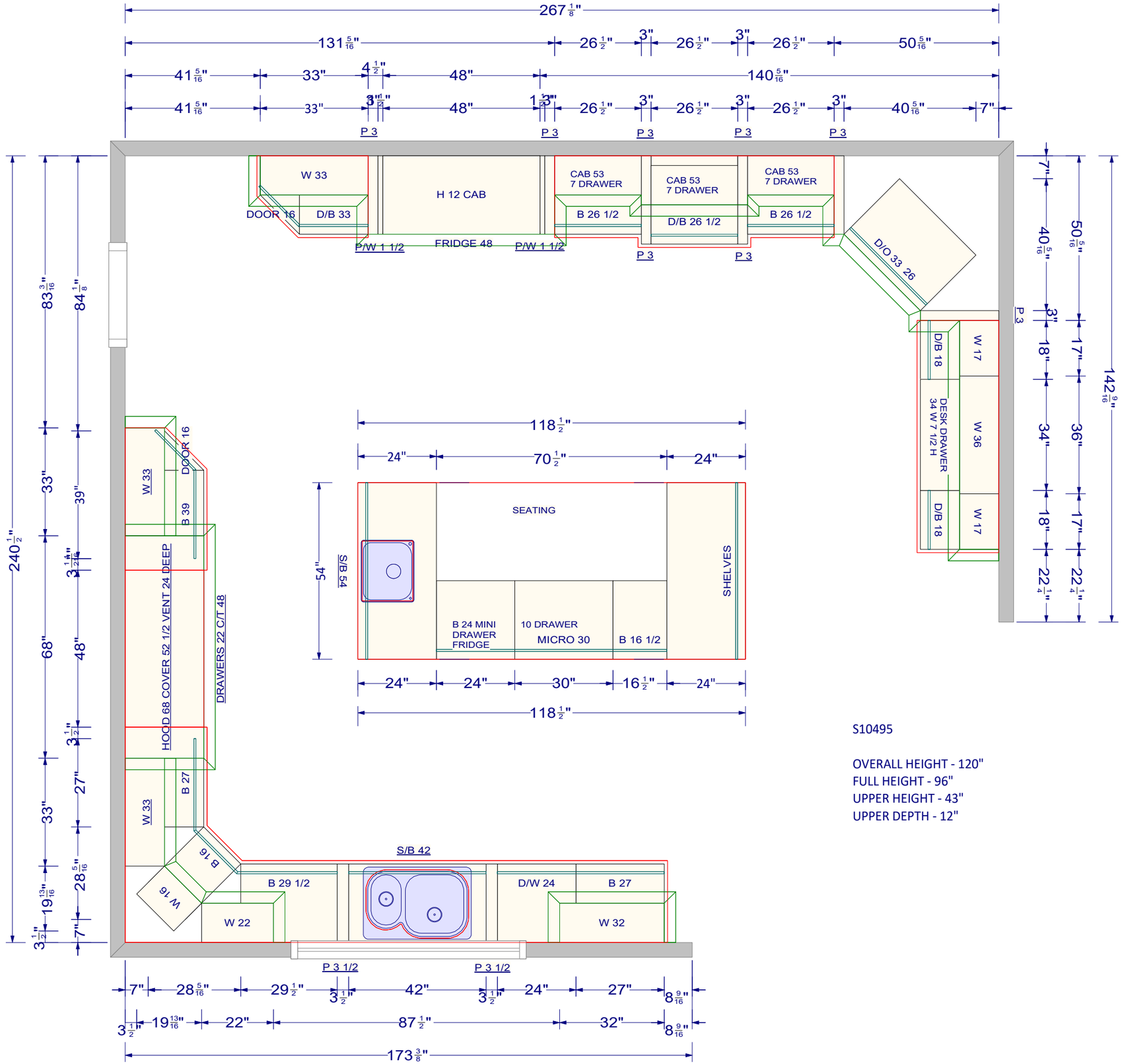

S10495

OVERALL HEIGHT - 120"
FULL HEIGHT - 96"
UPPER HEIGHT - 43"
UPPER DEPTH - 12"

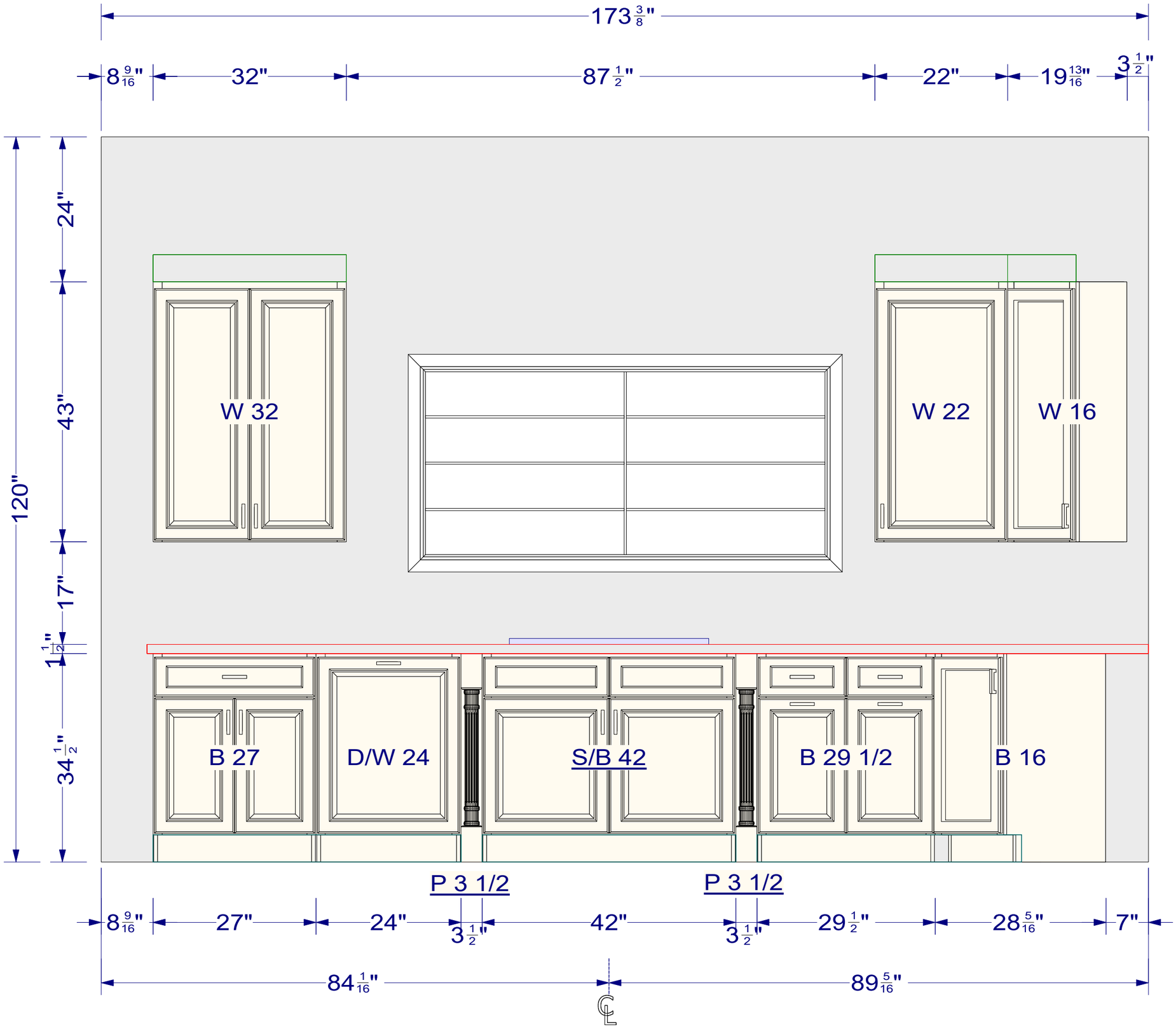
173 3/8"
8 9/16"
32"
87 1/2"
22"
19 13/16"
3 1/2"
120"
24"
43"
17"
1 1/2"
34 1/2"
W 32
W 22
W 16
B 27
D/W 24
S/B 42
B 29 1/2
B 16
P 3 1/2
P 3 1/2
8 9/16"
27"
24"
3 1/2"
42"
3 1/2"
29 1/2"
28 5/16"
7"
84 1/16"
89 5/16"
℄

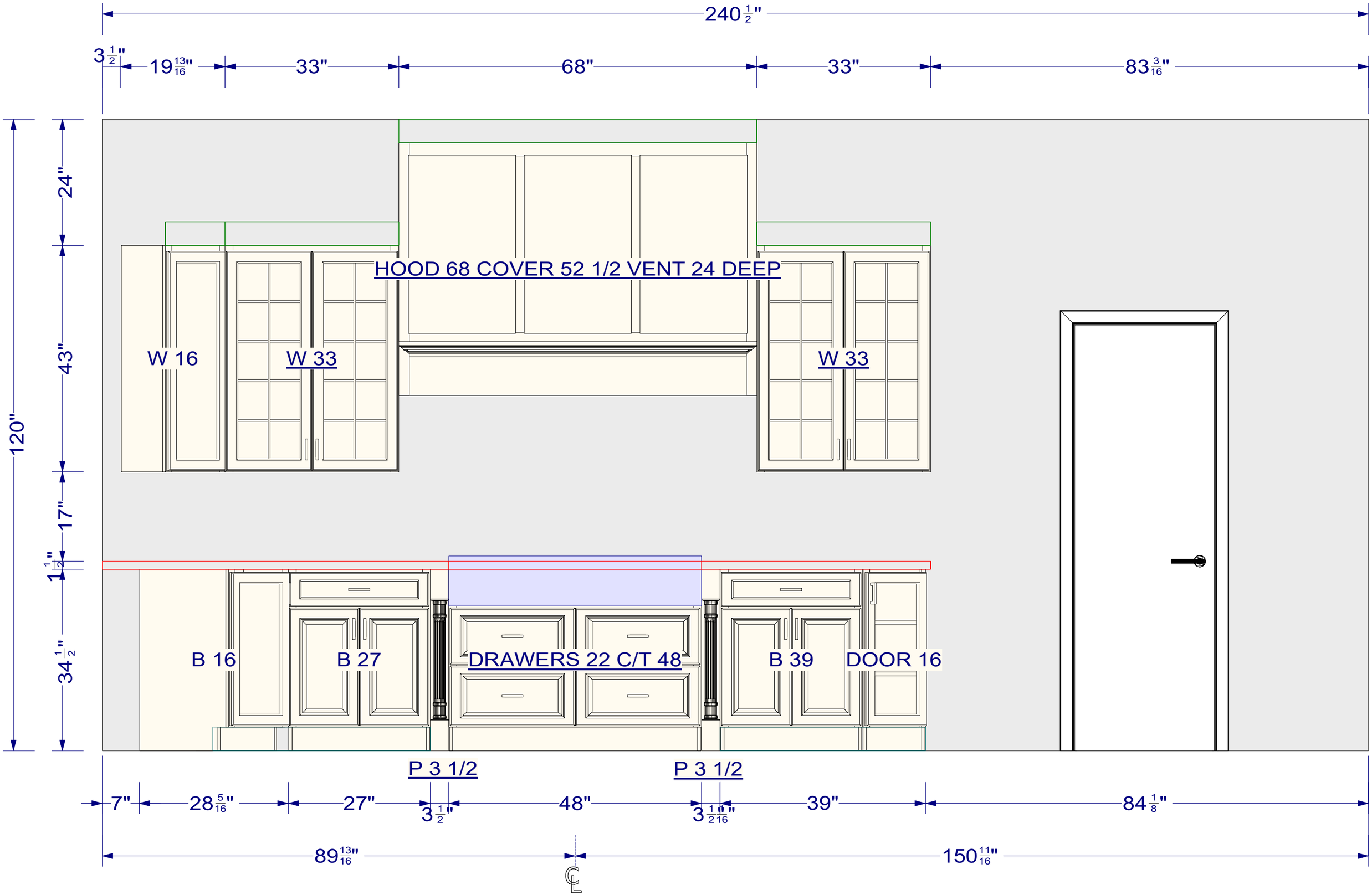
240 1/2"
3 1/2"
19 13/16"
33"
68"
33"
83 3/16"
120"
24"
43"
17"
1 1/2"
34 1/2"
HOOD 68 COVER 52 1/2 VENT 24 DEEP
W 16
W 33
W 33
B 16
B 27
DRAWERS 22 C/T 48
B 39
DOOR 16
P 3 1/2
P 3 1/2
7"
28 5/16"
27"
3 1/2"
48"
3 1/2"
39"
84 1/8"
89 13/16"
150 11/16"
℄

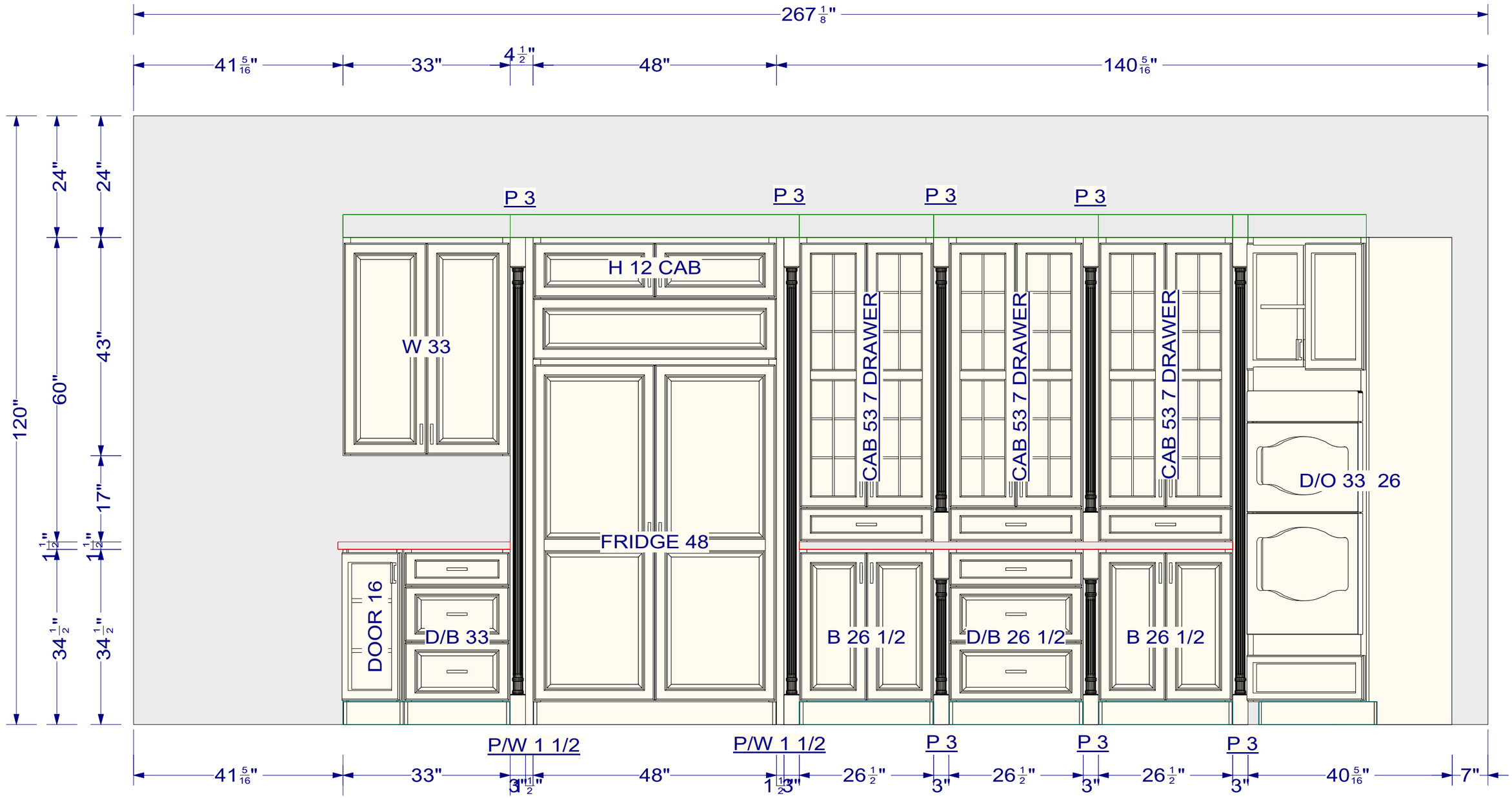
267 1/8"
41 5/16"
33"
4 1/2"
48"
140 5/16"
120"
24"
24"
60"
43"
17"
1 1/2"
1 1/2"
34 1/2"
34 1/2"
P 3
P 3
P 3
P 3
W 33
H 12 CAB
CAB 53 7 DRAWER
CAB 53 7 DRAWER
CAB 53 7 DRAWER
D/O 33 26
FRIDGE 48
DOOR 16
D/B 33
B 26 1/2
D/B 26 1/2
B 26 1/2
P/W 1 1/2
P/W 1 1/2
P 3
P 3
P 3
41 5/16"
33"
3" 1 1/2"
48"
1 1/2" 3"
26 1/2"
3"
26 1/2"
3"
26 1/2"
3"
40 5/16"
7"

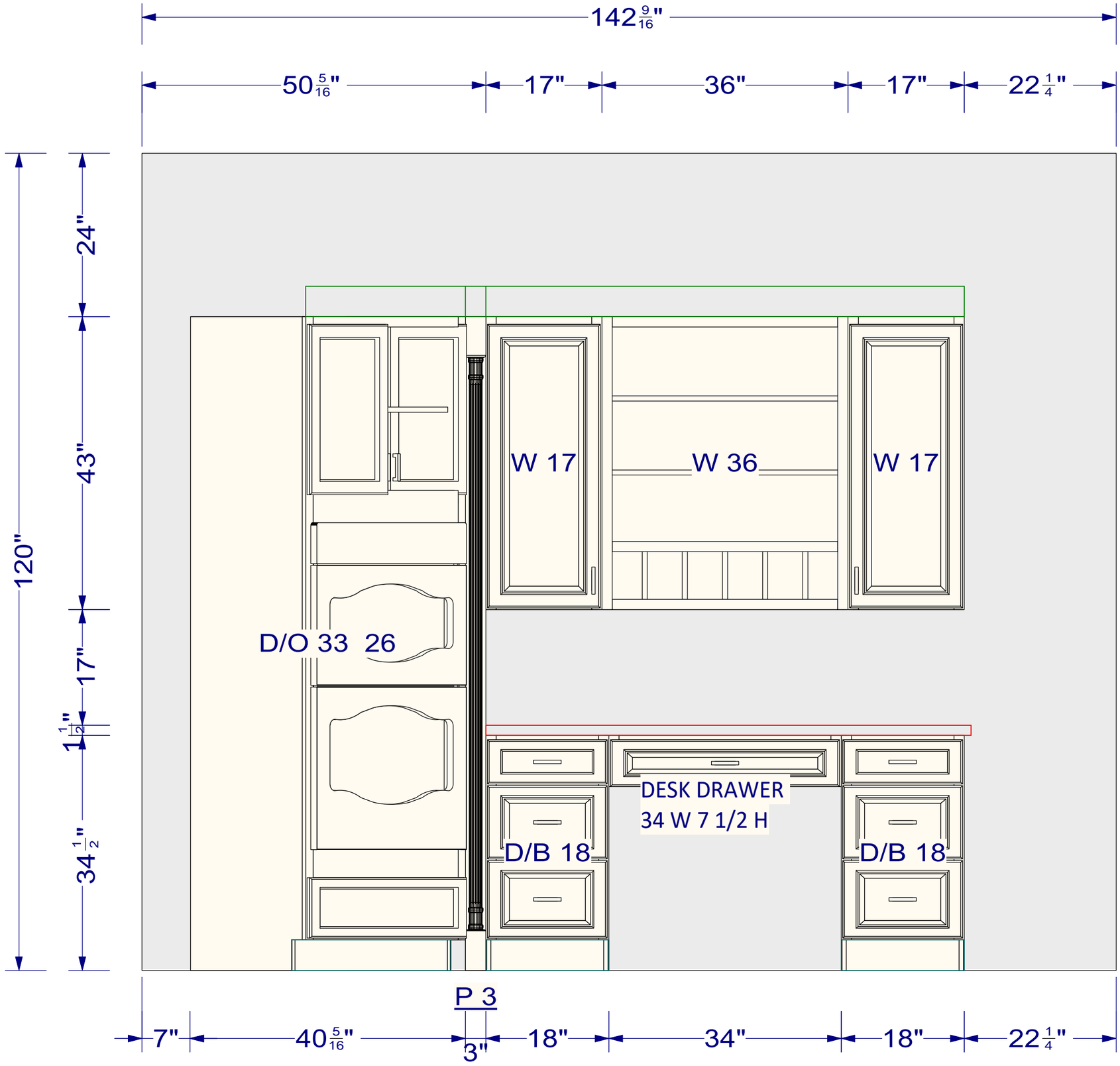
142 9/16"
50 5/16"
17"
36"
17"
22 1/4"
24"
43"
120"
17"
1 1/2"
34 1/2"
W 17
W 36
W 17
D/O 33 26
DESK DRAWER
34 W 7 1/2 H
D/B 18
D/B 18
P 3
7"
40 5/16"
3"
18"
34"
18"
22 1/4"

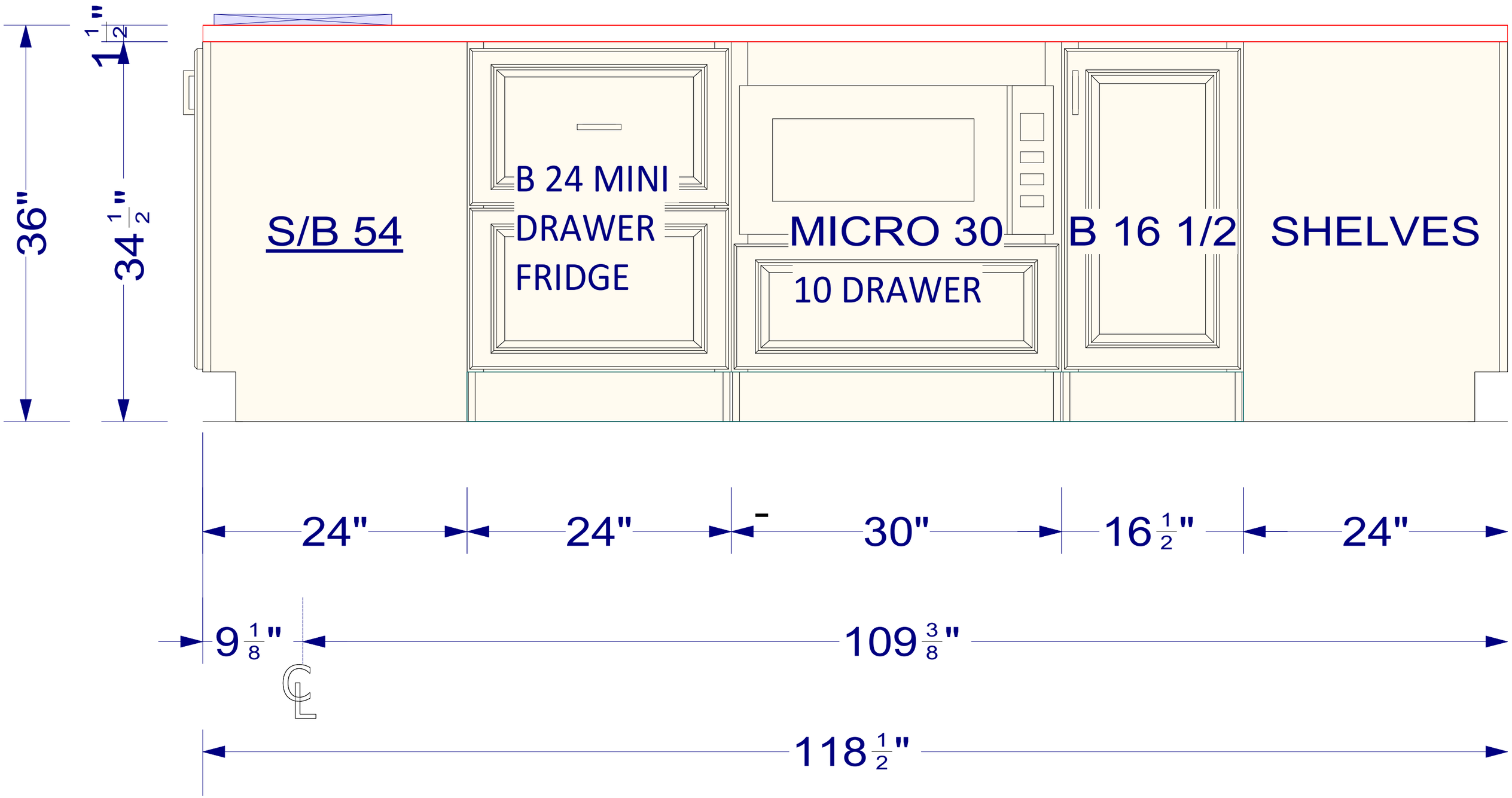
36"
1 1/2"
34 1/2"
S/B 54
B 24 MINI
DRAWER
FRIDGE
MICRO 30
10 DRAWER
B 16 1/2
SHELVES
24"
24"
30"
16 1/2"
24"
9 1/8"
109 3/8"
118 1/2"

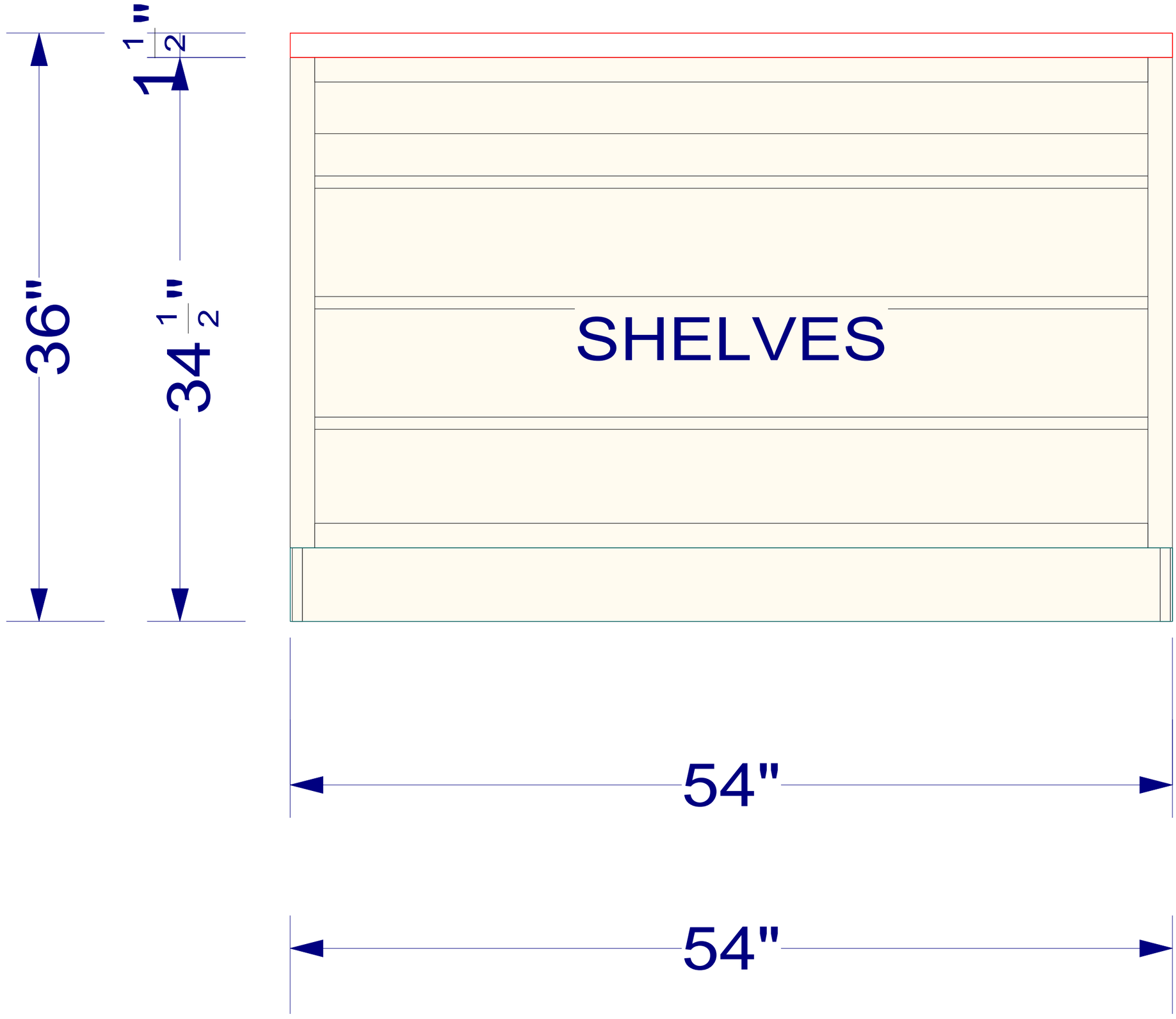
1 1/2"
36"
34 1/2"
SHELVES
54"
54"

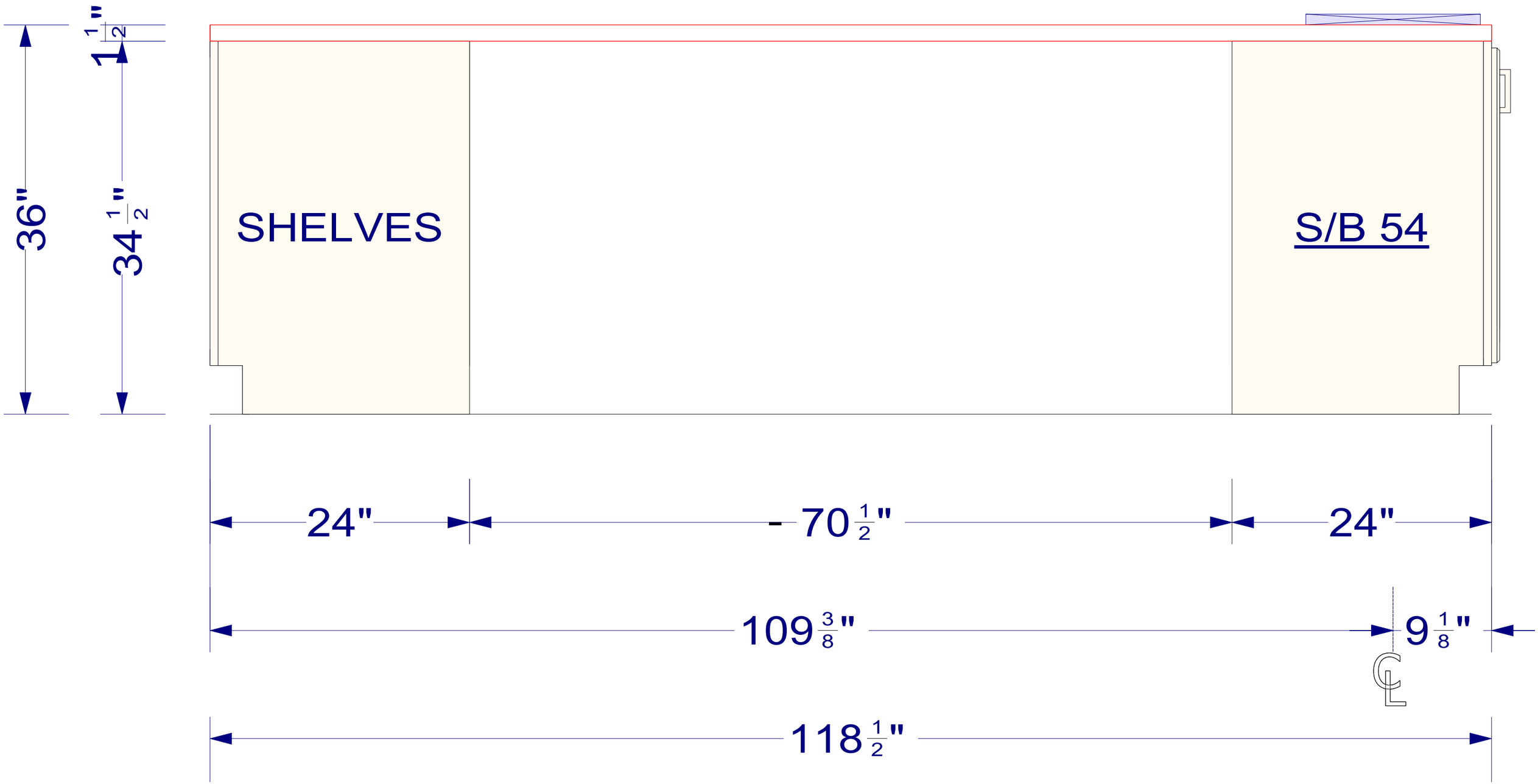
36"
1 1/2"
34 1/2"
SHELVES
S/B 54
24"
70 1/2"
24"
109 3/8"
9 1/8"
118 1/2"

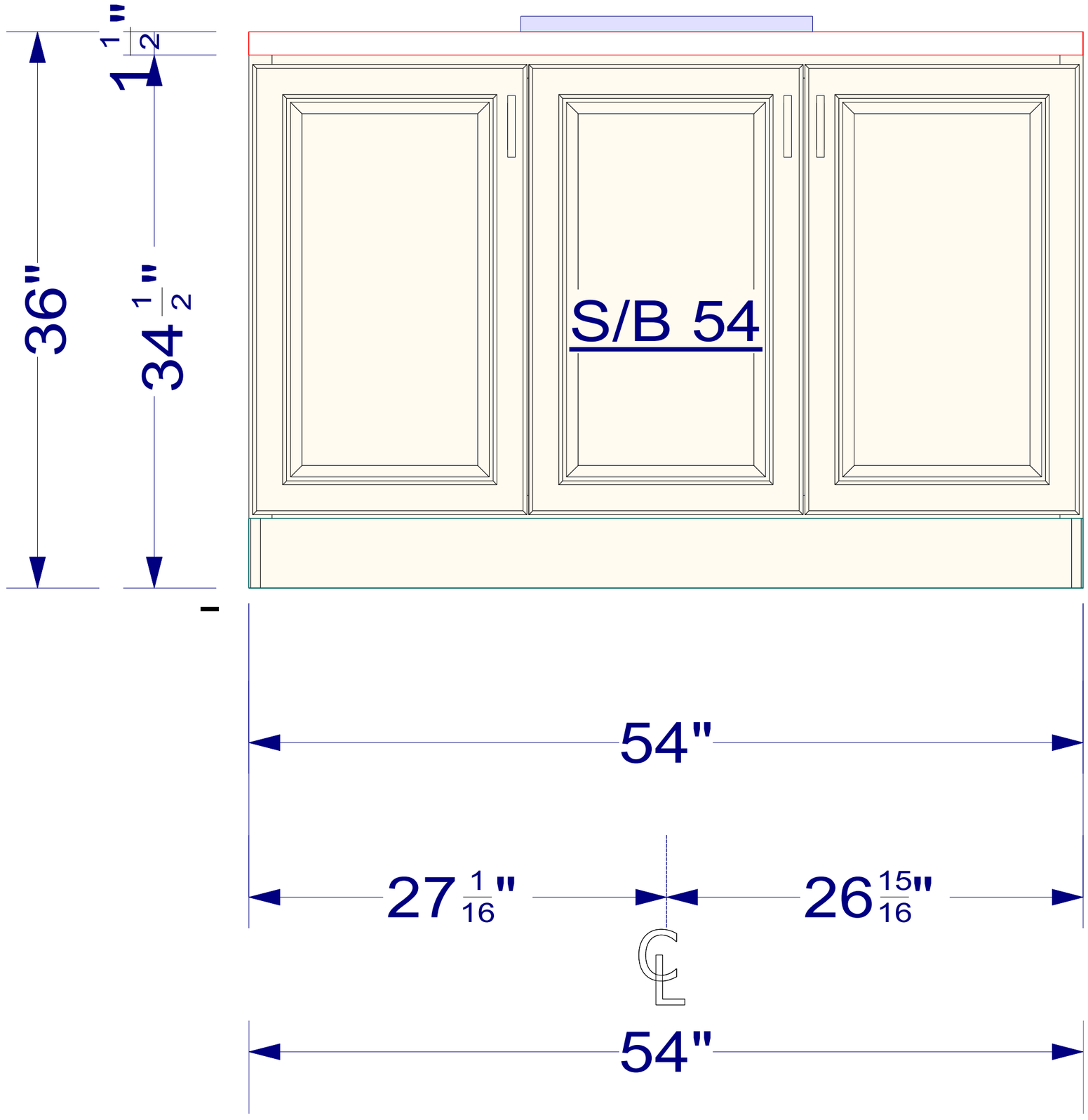
1 1/2"
36"
34 1/2"
S/B 54
54"
27 1/16"
26 15/16"
54"