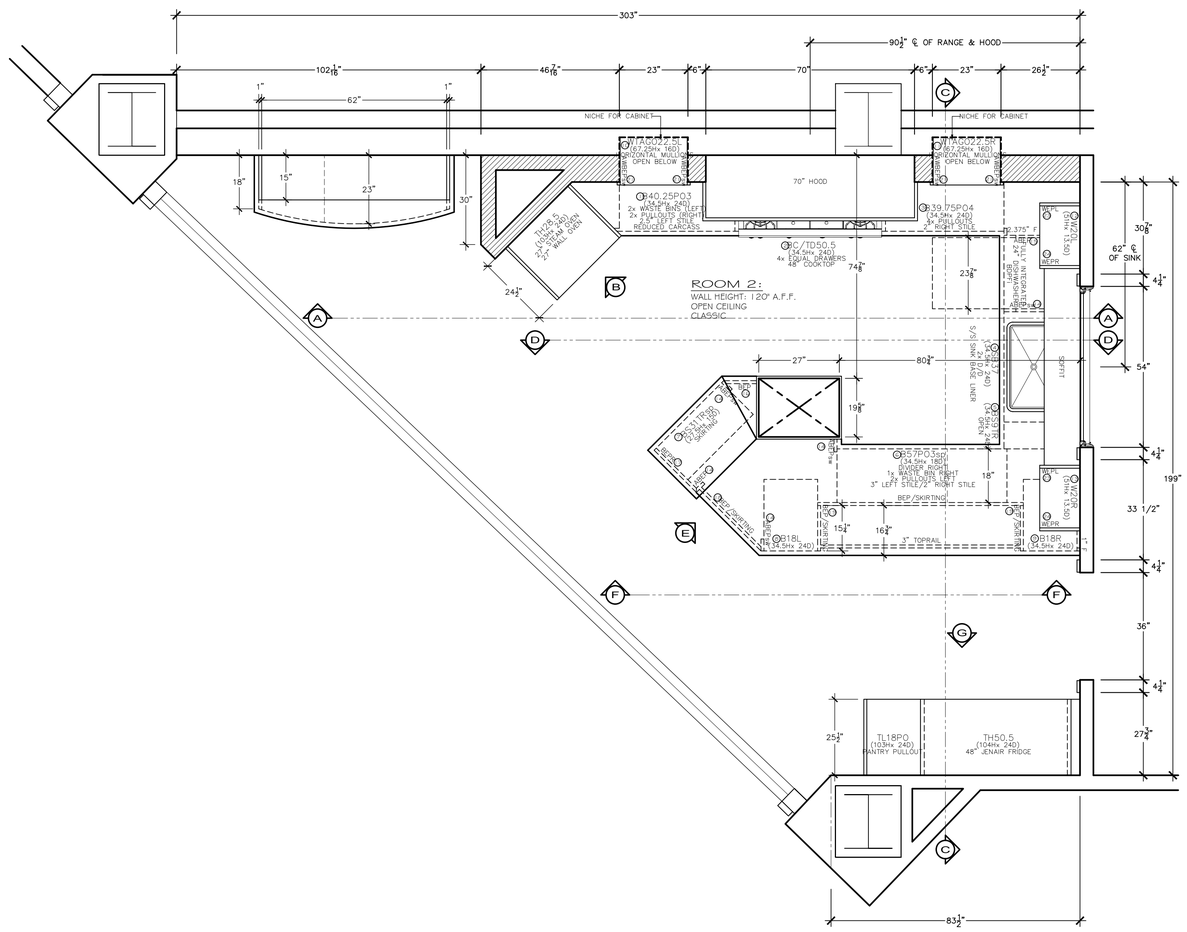
303"
90½" ℄ OF RANGE & HOOD
102 1/16"
46 7/16"
23"
6"
70"
6"
23"
26½"
1"
62"
1"
NICHE FOR CABINET
NICHE FOR CABINET
18"
15"
23"
30"
24½"
R40.25PO.3
(34.5Hx 240)
2x WASTE BINS 1 LEFT
2x PULLOUTS (RIGHT
2" LEFT STILE
REDUCED CARCASS
70" HOOD
B39.75PO4
(34.5Hx 240)
3x PULLOUTS
2" RIGHT STILE
B.375" F.
MT. F.
DW.TD.60
(34.5Hx 240)
BEPR
30⅛"
62" ℄ OF SINK
4¼"
54"
4¼"
33 1/2"
4¼"
36"
4¼"
27¼"
199"
ROOM 2:
WALL HEIGHT: 120" A.F.F.
OPEN CEILING
CLASSIC
C.TD50.5
(34.5Hx 240)
4x EQUAL DRAWERS
48" COOKTOP
74⅞"
23⅞"
27"
80½"
19⅞"
18"
S/S SINK BASE LINER
DW.SB.24
(34.5Hx 240)
SOFFIT
DW.SB.24
(34.5Hx 240)
DW.TD.60
(34.5Hx 240)
BEPR
DW.SB.24
(34.5Hx 240)
BEPR
B.375" F.
MT. F.
BEPR
DW.TD.60
(34.5Hx 240)
BEPR
B.375" F.
MT. F.
BEPR
DW.SB.24
(34.5Hx 240)
BEPR
B.375" F.
MT. F.
BEPR
B.375" F.
MT. F.
BEPR
B.375" F.
MT. F.

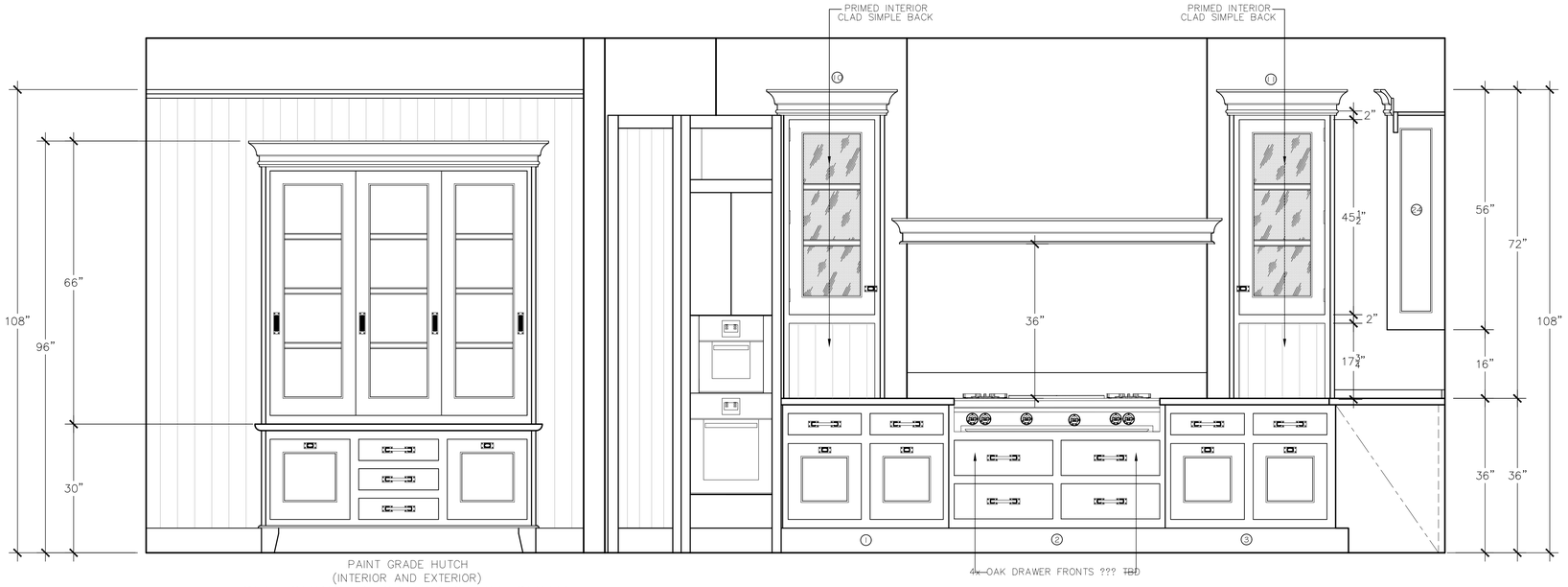

ELEVATION A

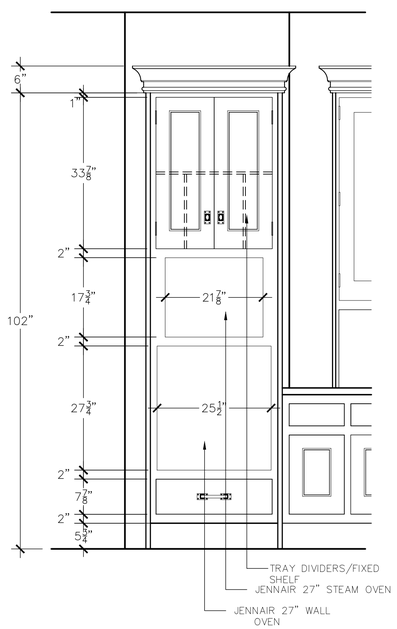

ELEVATION B

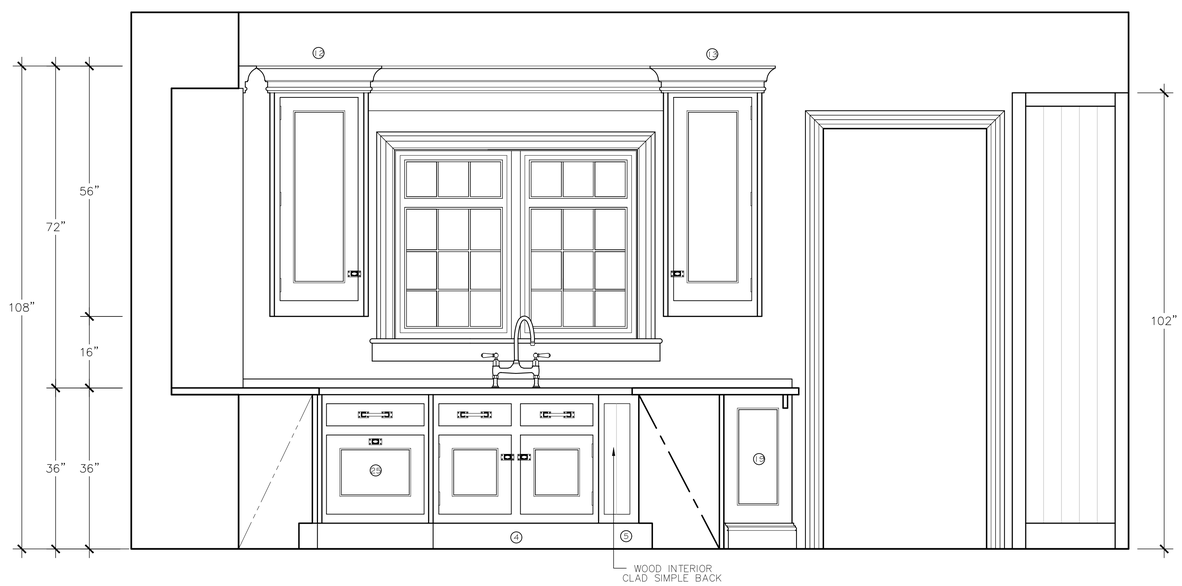

ELEVATION C

ROOM NAME:
Culinarium

SITE ADDRESS:
222 Merchandise Mart Plaza
Suite 148
Chicago, IL 60654

CUPBOARD STYLE:
Painted Culinarium

DESIGNER: Christopher Peacock
DRAWN BY: Kristen Blanco
REFERENCE NUMBER: CPH10148C, D and E

DATE:	CURRENT DRAWING STATUS:
3/28/11	Production Revisions

NOTES:

NOTICE:

These drawings constitute the construction phase of the project. These drawings are final and must be referred to for construction and final dimension purposes. Christopher Peacock Home, LLC accepts no responsibility for the misinterpretation of the drawings or its content.

DRAWING PHASE:
- ☐ Design Development
- ☐ Contract Drawings
- ■ Construction Drawings
- ☐ Other

PLEASE NOTE THE FOLLOWING INSTRUCTIONS:

CEILING LEVELS: Should these drawings indicate cabinetry installed to the ceiling, it is assumed that the ceiling will be level and true at the time of cabinet installation. If the ceiling level varies, Christopher Peacock Home, LLC cannot accept responsibility for any open space between the top of the cabinetry trim to the ceiling. The finish trim or cabinet crown moulding will be attached to the cabinetry, leveled, and set to the lowest part of the ceiling. Any further remedy is the responsibility of the client or the client's representative.

APPLIANCES: Christopher Peacock Home, LLC is not responsible for the installation or setting into place of any appliances. The appliance installation is the sole responsibility of the client or the client's representative.

COPYRIGHT NOTICE: This material is owned exclusively by Christopher Peacock Home, LLC and is supplied solely for use in connection with the job identified herein. Federal law prohibits the reproduction, display, sale, or any other disposition of this document, in whole or in part, without the express written consent of Christopher Peacock Home, LLC.

DRAWING SCALE: 3/4"=1'-0"

SHEET: 2 OF: 3

Chicago Showroom

Chicago Showroom (312) 321 9500

ChristopherPeacockHome

10/11/2023 9:44:06 AM

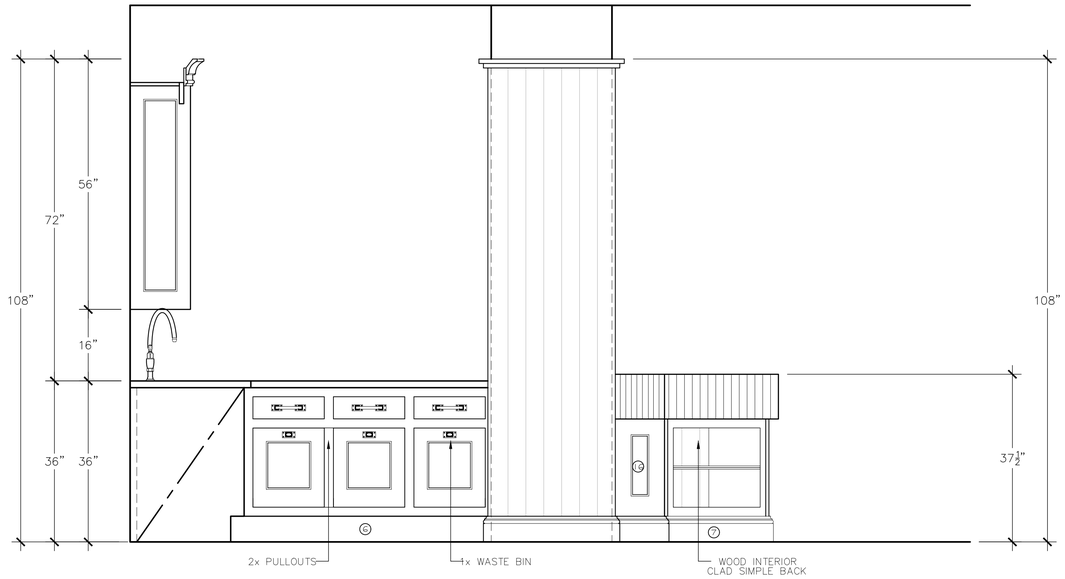

ELEVATION D

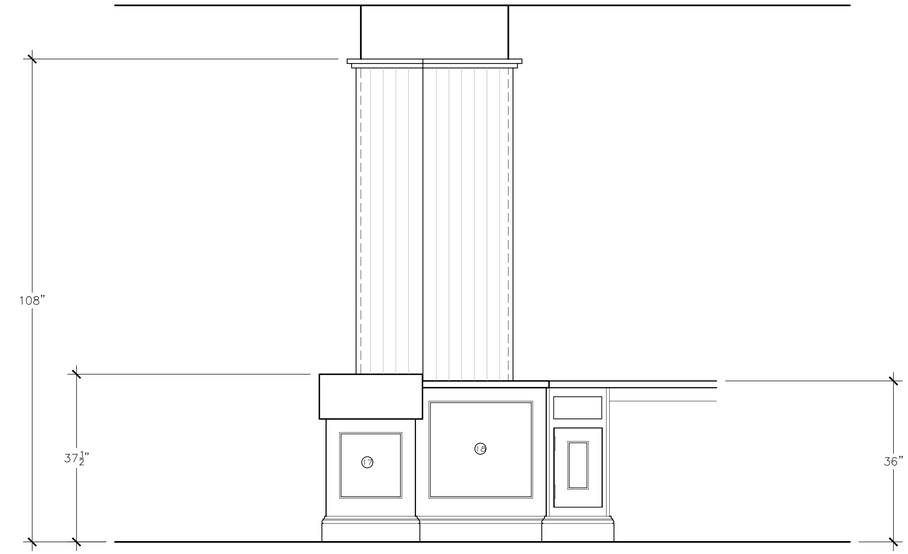

ELEVATION E

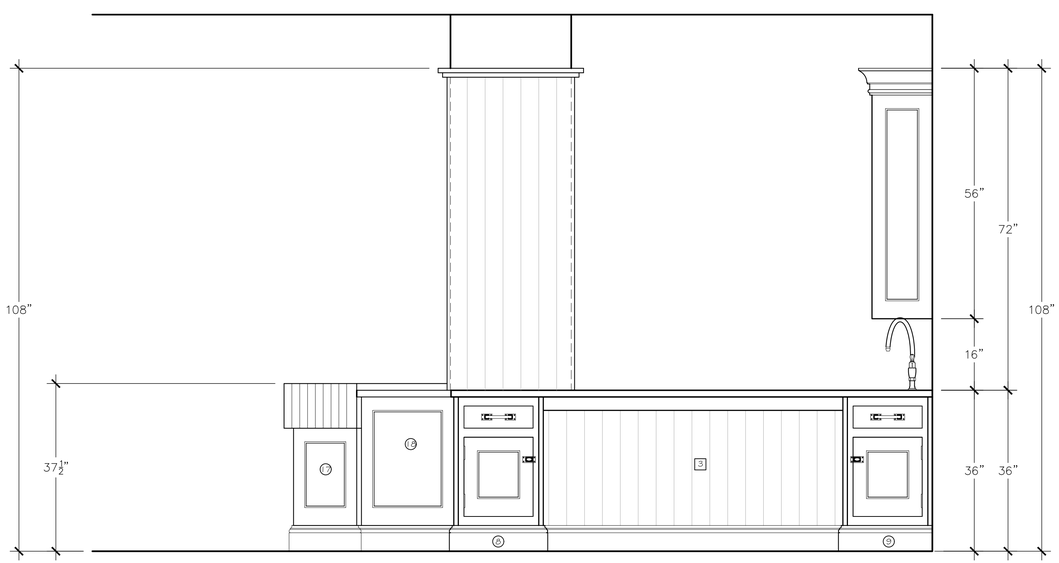

ELEVATION F

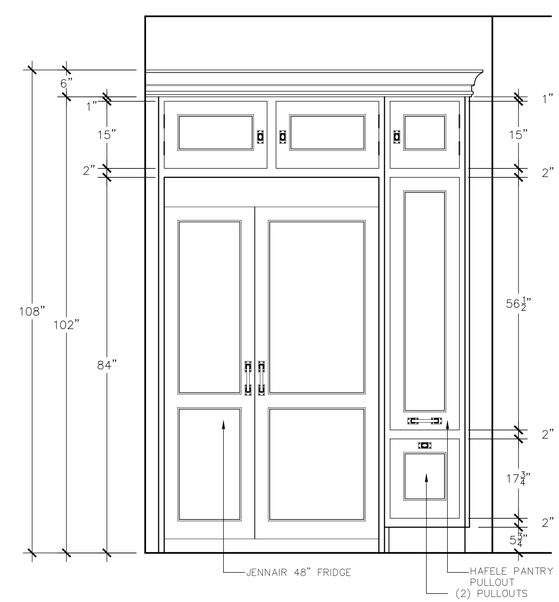

ELEVATION G

ROOM NAME:
Culinarium

SITE ADDRESS:
222 Merchandise Mart Plaza
Suite 148
Chicago, IL 60654

CUPBOARD STYLE:
Painted Culinarium

DESIGNER: Christopher Peacock
DRAWN BY: Kristen Blanco
REFERENCE NUMBER: CPH10148C, D and E

DATE:	CURRENT DRAWING STATUS:
3/28/11	Production Revisions

NOTES:

NOTICE:

These drawings constitute the construction phase of the project. These drawings are final and must be referred to for construction and final dimension purposes. Christopher Peacock Home, LLC accepts no responsibility for the misinterpretation of the drawings or its content.

DRAWING PHASE:
- ☐ Design Development
- ☐ Contract Drawings
- ■ Construction Drawings
- ☐ Other

PLEASE NOTE THE FOLLOWING INSTRUCTIONS:

CEILING LEVELS: Should these drawings indicate cabinetry installed to the ceiling, it is assumed that the ceiling will be level and true at the time of cabinet installation. If the ceiling level varies, Christopher Peacock Home, LLC cannot accept responsibility for any open space between the top of the cabinetry trim to the ceiling. The finish trim or cabinet crown moulding will be attached to the cabinetry, leveled, and set to the lowest part of the ceiling. Any further remedy is the responsibility of the client or the client's representative.

APPLIANCES: Christopher Peacock Home, LLC is not responsible for the installation or setting into place of any appliances. The appliance installation is the sole responsibility of the client or the client's representative.

COPYRIGHT NOTICE: This material is owned exclusively by Christopher Peacock Home, LLC and is supplied solely for use in connection with the job identified herein. Federal law prohibits the reproduction, display, sale, or any other disposition of this document, in whole or in part, without the express written consent of Christopher Peacock Home, LLC.

DRAWING SCALE: 3/4"=1'-0"
SHEET: 3 OF: 3

Chicago Showroom
Chicago Showroom (312) 321 9500
ChristopherPeacockHome
10/11/2023 9:44:08 AM